

# I-90, US-95 IC PROJECT: 4TH ST, I-90 TO HAYCRAFT AVE

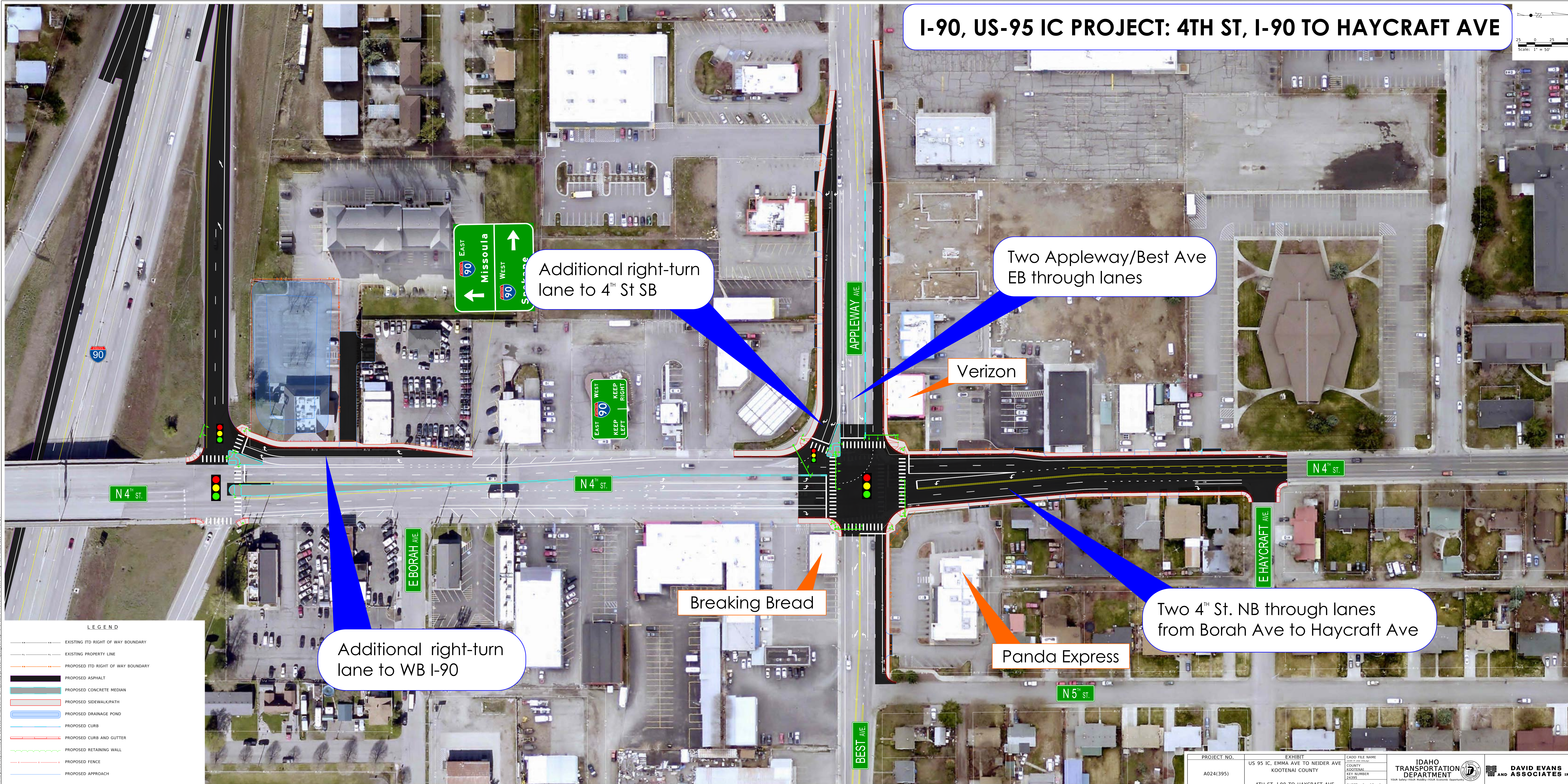
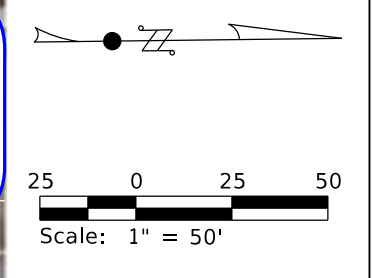

Additional right-turn lane to 4<sup>th</sup> St SB

Two Appleway/Best Ave EB through lanes

Verizon

Breaking Bread

Additional right-turn lane to WB I-90

Two 4<sup>th</sup> St. NB through lanes from Borah Ave to Haycraft Ave

Panda Express

**LEGEND**

- EXISTING ITD RIGHT OF WAY BOUNDARY
- EXISTING PROPERTY LINE
- PROPOSED ITD RIGHT OF WAY BOUNDARY
- PROPOSED ASPHALT
- PROPOSED CONCRETE MEDIAN
- PROPOSED SIDEWALK/PATH
- PROPOSED DRAINAGE POND
- PROPOSED CURB
- PROPOSED CURB AND GUTTER
- PROPOSED RETAINING WALL
- PROPOSED FENCE
- PROPOSED APPROACH

PROJECT NO. A024(395)	EXHIBIT US 95 IC, EMMA AVE TO NEIDER AVE KOOTENAI COUNTY 4TH ST, I-90 TO HAYCRAFT AVE	CADD FILE NAME US95_IC_0404.rvt	COUNTY KOOTENAI COUNTY	KEY NUMBER 24395	SHEET 3 OF 5
--------------------------	--	------------------------------------	---------------------------	---------------------	--------------

IDAHO TRANSPORTATION DEPARTMENT  
DAVID EVANS AND ASSOCIATES INC.

2/29/2025 I:\Projects\395\395\IC\395\IC\Drawings\Public\Development\Public\_Review\0404.rvt 10:52:43 AM 2/29/2025

E BORAH AVE - APPLEWAY AVE

5TH